

Project Title :
Proposed Temporary Warehouse for Storage of Construction Materials with Ancillary Office and for a period of 3 years

Scale :
1 : 1000
 Date :
20-04-2026

Plan No. :
CW/DN/2021/52/ROP1
 Survey Sheet No. :
3-SW-2A

Drawing Title :
Routing Plan (D.D. 52 Lot No. 201 S.A, 201 RP & 202 RP (Part))

卓弘測量服務公司
CHUO WANG SURVEY SERVICES COMPANY
 1/F, Block A, Wo Tai Building, No. 2-24, Wo Tai Street,
 Luen Wo Hui, Fanling, N.T.
 Telephone : 26831600 Mobile : 66862836 Fax : 26831380
 E-mail - chuowang.ssc@gmail.com / h.y.pang@hotmail.com

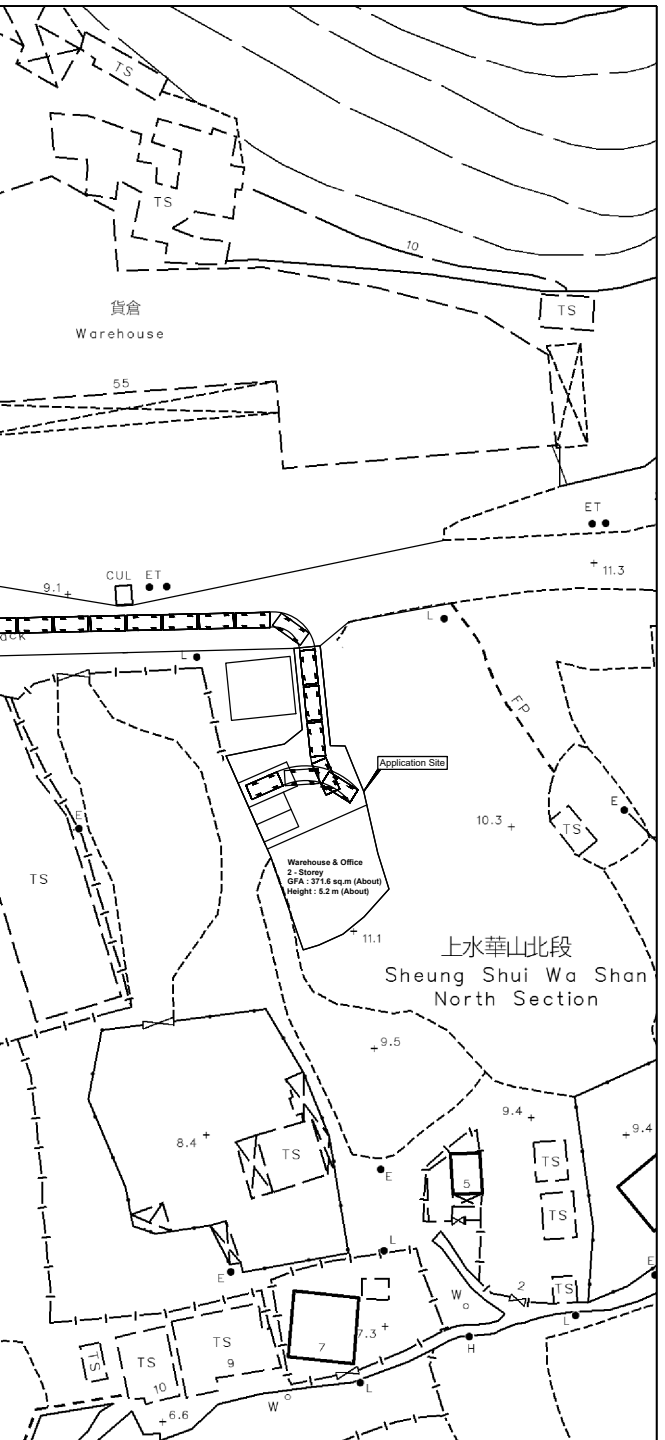

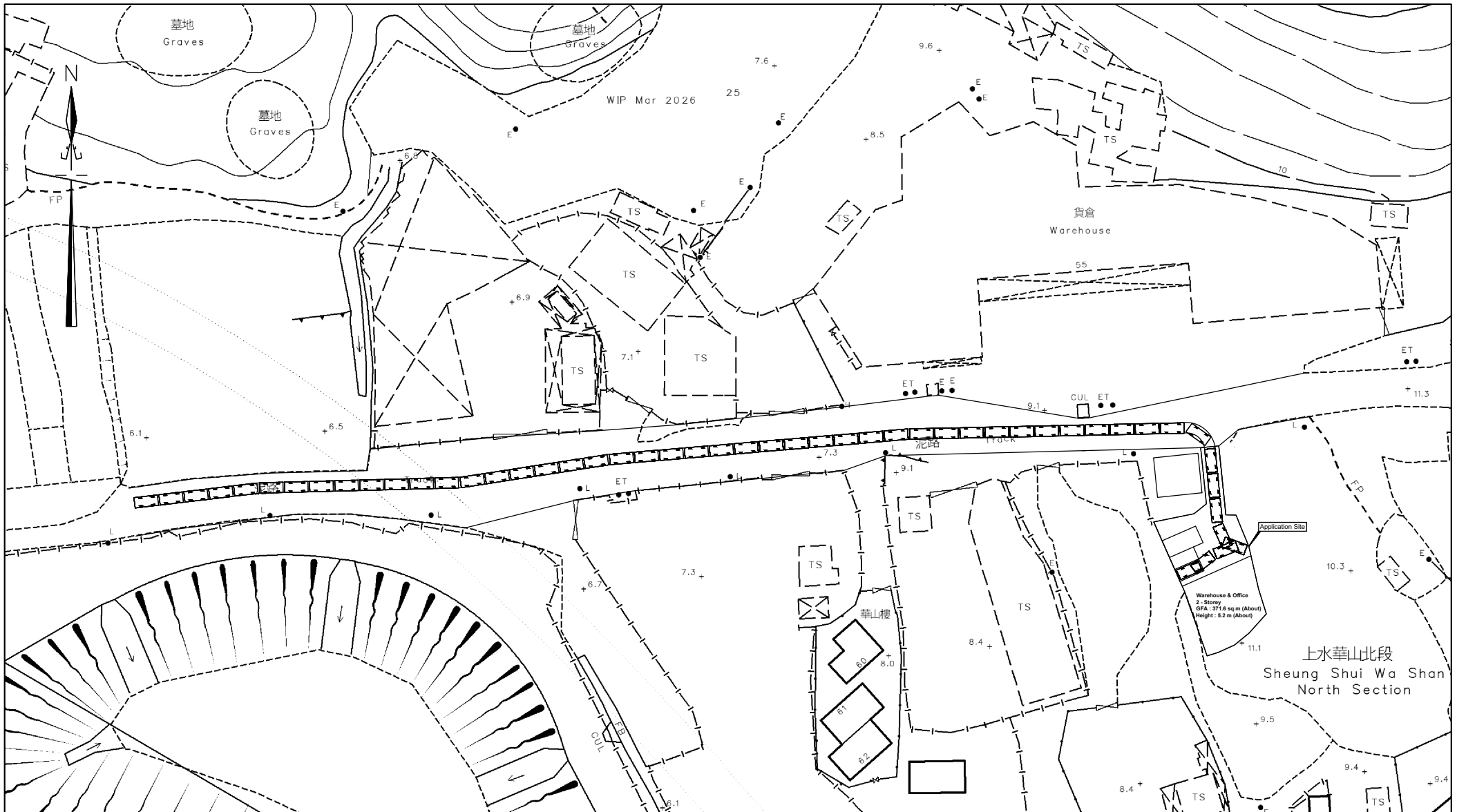

Project Title :
Proposed Temporary Warehouse for Storage of Construction Materials with Ancillary Office and for a period of 3 years

Scale :
1 : 1000

Date :
20-04-2026

Plan No. :
CW/DN/2021/52/ROP1

Survey Sheet No. :
3-SW-2A

Drawing Title :
Routing Plan (D.D. 52 Lot No. 201 S.A, 201 RP & 202 RP (Part))

卓弘測量服務公司
CHUO WANG SURVEY SERVICES COMPANY
 1/F, Block A, Wo Tai Building, No. 2-24, Wo Tai Street,
 Luen Wo Hui, Fanling, N.T.
 Telephone : 26831600 Mobile : 66862836 Fax : 26831380
 E-mail - chuowang.ssc@gmail.com / h.y.pang@hotmail.com

